



UNDERSTANDING OUR PEDAGOGY

Relationship-building



Using provided lessons & technology effectively

Conceptual learning

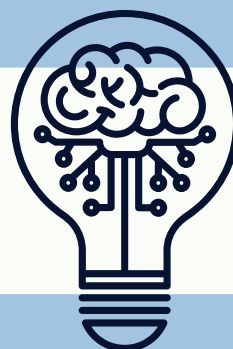

Inquiry-style

(promoting student curiosity, persistence & reasoning)

Encouraging student-to-student interaction



STUDENT LED

AS OPPOSED

INSTRUCTOR LED



Providing multiple opportunities for all students to respond

Giving behavior-specific praise and addressing errors appropriately



Building conceptual understanding, one engaged learner at a time.